# There Is No Greater Love
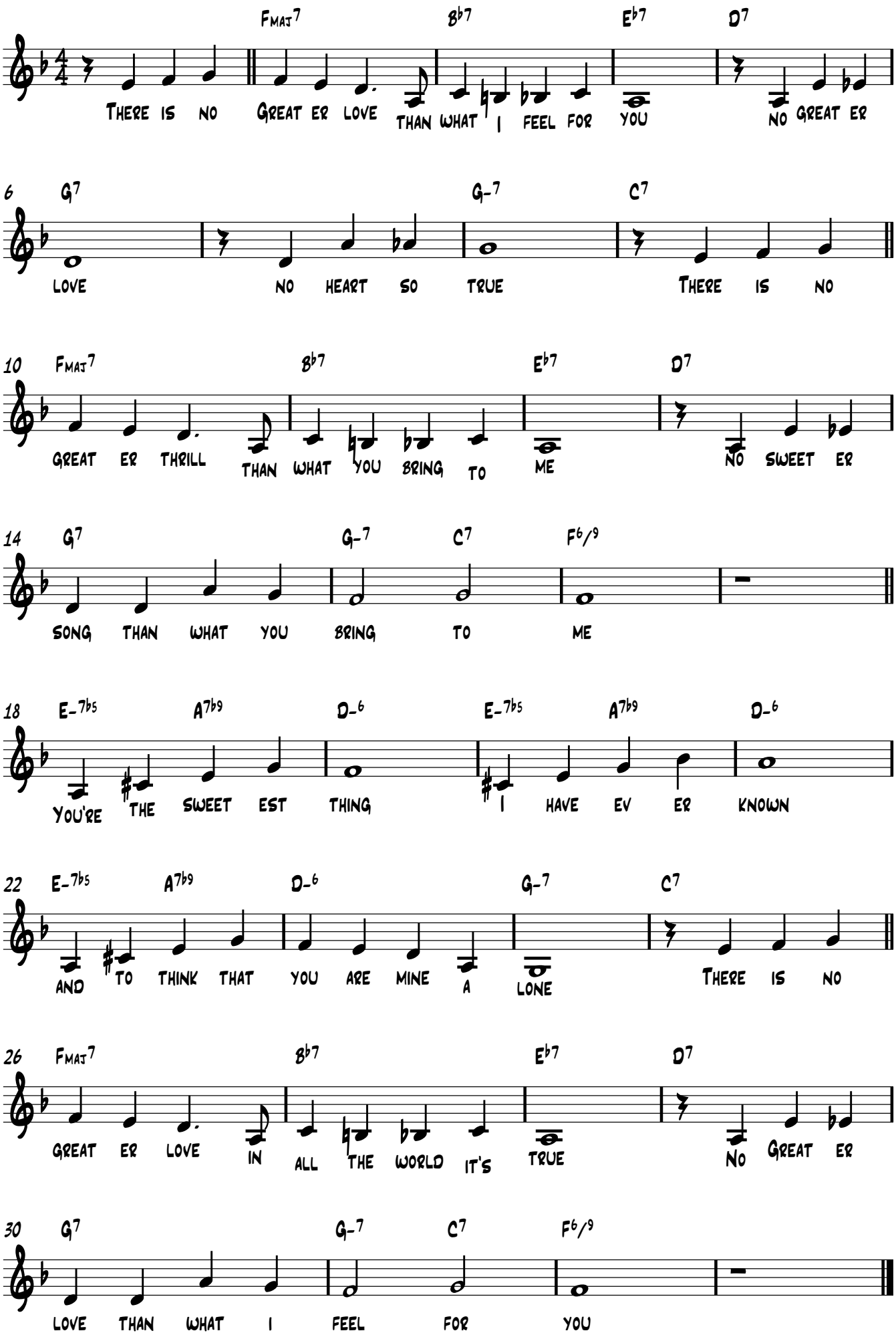
Symes/Jones